



**SASKATCHEWAN WILDLIFE FEDERATION**

**HENRY KELSEY BIG GAME RECORDS**

OFFICIAL SCORING SYSTEM FOR SASKATCHEWAN BIG GAME TROPHIES

**TYPICAL WHITETAIL DEER**

minimum score - 165  
(B&C - 160 & 170 P&Y - 125 LS - 130)

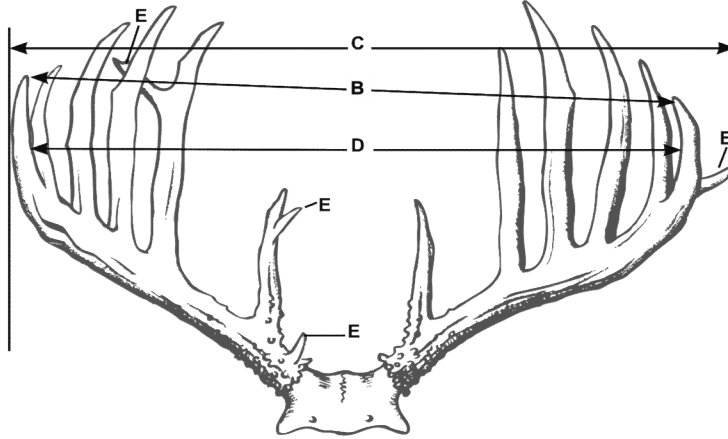
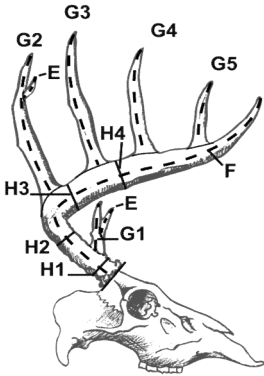

Final Score

Animal taken with

Entry Fee  \$15.00 SWF Member  Velvet  
 \$25.00 Non-Member

Hunter Information Age (if applicable)  
 Male  Jr. (16 & under)  
 Female  Sr. (65 & over)

Date of Birth:



Detail of Point Measurement

Abnormal Points

| Right Antler | Left Antler |
|--------------|-------------|
|              |             |
|              |             |
|              |             |
|              |             |
|              |             |
|              |             |

SEE OTHER SIDE FOR FAIR CHASE STATEMENT

|  |                      |   |                      |                          |                         |                        |
|--|----------------------|---|----------------------|--------------------------|-------------------------|------------------------|
| A. No. Points on Right Antler  | <input type="text"/> | No. Points on Left Antler                                 | <input type="text"/> | Subtotals                | <input type="text"/>    | <input type="text"/>   |
| B. Tip to Tip Spread   | <input type="text"/> | C. Greatest Spread  | <input type="text"/> | Total to E               | <input type="text"/>    |                        |
| D. Inside Spread of Main Beams                                       | <input type="text"/> | Spread Credit (May Equal But Not Exceed Longer Main Beam) | <input type="text"/> | Column 1<br>Right Antler | Column 2<br>Left Antler | Column 3<br>Difference |
| E. Total of Lengths of Abnormal Points                               | <input type="text"/> |   |                      | <input type="text"/>     | <input type="text"/>    | <input type="text"/>   |
| F. Length of Main Beam   | <input type="text"/> |   |                      | <input type="text"/>     | <input type="text"/>    | <input type="text"/>   |
| G-1. Length of First Point   | <input type="text"/> |   |                      | <input type="text"/>     | <input type="text"/>    | <input type="text"/>   |
| G-2. Length of Second Point  | <input type="text"/> |   |                      | <input type="text"/>     | <input type="text"/>    | <input type="text"/>   |
| G-3. Length of Third Point   | <input type="text"/> |   |                      | <input type="text"/>     | <input type="text"/>    | <input type="text"/>   |
| G-4. Length of Fourth Point, if Present                              | <input type="text"/> |   |                      | <input type="text"/>     | <input type="text"/>    | <input type="text"/>   |
| G-5. Length of Fifth Point, if Present                               | <input type="text"/> |   |                      | <input type="text"/>     | <input type="text"/>    | <input type="text"/>   |
| G-6. Length of Sixth Point, if Present                               | <input type="text"/> |   |                      | <input type="text"/>     | <input type="text"/>    | <input type="text"/>   |
| G-7. Length of Seventh Point, if Present                             | <input type="text"/> |   |                      | <input type="text"/>     | <input type="text"/>    | <input type="text"/>   |
| H-1. Circumference at Smallest Place Between Burr and First Point    | <input type="text"/> |   |                      | <input type="text"/>     | <input type="text"/>    | <input type="text"/>   |
| H-2. Circumference at Smallest Place Between First and Second Points | <input type="text"/> |   |                      | <input type="text"/>     | <input type="text"/>    | <input type="text"/>   |
| H-3. Circumference at Smallest Place Between Second and Third Points | <input type="text"/> |   |                      | <input type="text"/>     | <input type="text"/>    | <input type="text"/>   |
| H-4. Circumference at Smallest Place Between Third and Fourth Points | <input type="text"/> |   |                      | <input type="text"/>     | <input type="text"/>    | <input type="text"/>   |
| <b>Totals</b>  |                      |   |                      | <input type="text"/>     | <input type="text"/>    | <input type="text"/>   |

Please print clearly in CAPITAL LETTERS

|                    |                      |                      |  |                      |
|--------------------|----------------------|----------------------|--|----------------------|
| ADD                | Spread Credit        | <input type="text"/> | Exact Locality Where Killed (Nearest Town):  | <input type="text"/> |
|                    | Column 1             | <input type="text"/> | Date Killed:   | By Whom Killed:      |
|                    | Column 2             | <input type="text"/> | Present Owner:   | <input type="text"/> |
|                    | Subtotal             | <input type="text"/> | Owner's Address:   | <input type="text"/> |
| SUBTRACT           | Column 3             | <input type="text"/> | City:  | Postal Code:         |
| <b>FINAL SCORE</b> | <input type="text"/> | <input type="text"/> | Remarks:   | <input type="text"/> |
| Gross Score        | <input type="text"/> | <input type="text"/> | Gross Score Calculated as Inside Spread + Right Antler Total + Left Antler Total + Abnormal Points Total |                      |

Score sheet must be COMPLETELY filled out on both sides.

3 Photos (left, right, front) are mandatory - electronic photos will be accepted.

**SASKATCHEWAN WILDLIFE FEDERATION  
HENRY KELSEY BIG GAME RECORDS**

**FAIR CHASE STATEMENT**

To be eligible for recording, the trophy animal must be taken in complete compliance with the game laws of the province and according to the rules of "Fair Chase".

Fair Chase, as defined by the SWF Henry Kelsey Big Game Records Committee, is the ethical, sportsmanlike and lawful pursuit and taking of any free-ranging wild game animal in a manner that does not give the hunter an improper or unfair advantage over such game animals.

Use of any of the following methods in the taking of game shall be deemed unfair chase and unsportsmanlike:

1. Spotting or herding game from the air, followed by landing in its vicinity for the purpose of pursuit and shooting;
2. Herding, pursuing or shooting game from any motorboat or motor vehicle.
3. Use of electronic communication devices to guide hunters to game, artificial lighting, night vision optics, sights with built in electronic range finding capabilities, thermal imaging equipment, electronic game calls, or cameras/timers/motion tracking devices that transmit images and other information that elicits an immediate (real-time) response by the hunter.
4. Hunting game confined by artificial barriers including escape-proof fenced enclosures or hunting game transplanted solely for the purpose of commercial shooting;
5. Taking of game in a manner not in full compliance with the game laws or regulations of the provincial government.
6. Or as may otherwise be deemed unfair or unsportsmanlike by the Board of Directors of the Henry Kelsey Big Game Records.

I certify that the trophy scored on this chart was taken in Fair-Chase as defined by the SWF Henry Kelsey Big Game Records Committee. In signing this statement, I understand that if this entry is found to be fraudulent, all of my prior entries are subject to deletion from the Henry Kelsey Big Game Records and future entries may not be accepted.

I further agree that all HK entry information and submitted photos become the property of the Saskatchewan Wildlife Federation, and may be used for conservation, publishing, or marketing purposes.

|                         |                              |         |                           |                   |             |
|-------------------------|------------------------------|---------|---------------------------|-------------------|-------------|
| Signature:              |                              |         | Date:                     |                   |             |
|                         | Hunter / Trophy Owner        |         |                           | DD-MMM-YYYY       |             |
| Telephone:              |                              | Email:  |                           |                   |             |
|                         | (enter 10 digit phone #)     |         | Hunter / Trophy Owner     |                   |             |
| SWF Membership Number:  |                              | Branch: |                           | Date of Purchase: |             |
|                         | (enter 6 digit membership #) |         |                           |                   | DD-MMM-YYYY |
| Hunting Licence Number: |                              | WMZ:    |                           | Date of Kill:     |             |
|                         | (enter 9 digit licence #)    |         | (enter wildlife mgt zone) |                   | DD-MMM-YYYY |

I, \_\_\_\_\_, certify that I have measured this trophy on \_\_\_\_\_

Print Name DD-MMM-YYYY

and that these measurements and data are, to the best of my knowledge and belief, made in accordance with the instructions given.

|                      |                  |                |
|----------------------|------------------|----------------|
| Signature: _____     | Email: _____     | H.K. ID: _____ |
| HK Official Measurer | Measurer's Email |                |